



11 Tennessee Way Berrinba, QLD

4 2 2

SOLD BY CHRIS GILMOUR

For those that appreciate fine living and impeccable presentation, this property is the quintessential Queensland family home set on a 660 sqm block and offering a supreme standard of living in the family friendly and vibrant Berrinba precinct with views that will impress.

This four bedroom, two bathroom home has been presented to an exceptional level. Intelligent use of rich textiles and fixtures are interwoven throughout to create a perfect architectural fusion between classic and contemporary style.

There are multiple living areas around the house, with a huge open-plan living and dining area providing a focal point for family activity, allowing for unrestricted living, with natural and tiles complementing the neutral colour palette.

Crafted with sleek and sharp lines, the kitchen weaves together form and function to become the central hub of this property. Another quieter carpeted lounge room occupies the front of the home with the master bedroom situated at the rear in a very private location.

\$400,000

Type: House
Sold Date: Wednesday, 19th March 2014
Land: 660 m2
Building Size: 210 m2



Chris Gilmour
0438 632 459



Chris Gilmour
0438 632 459

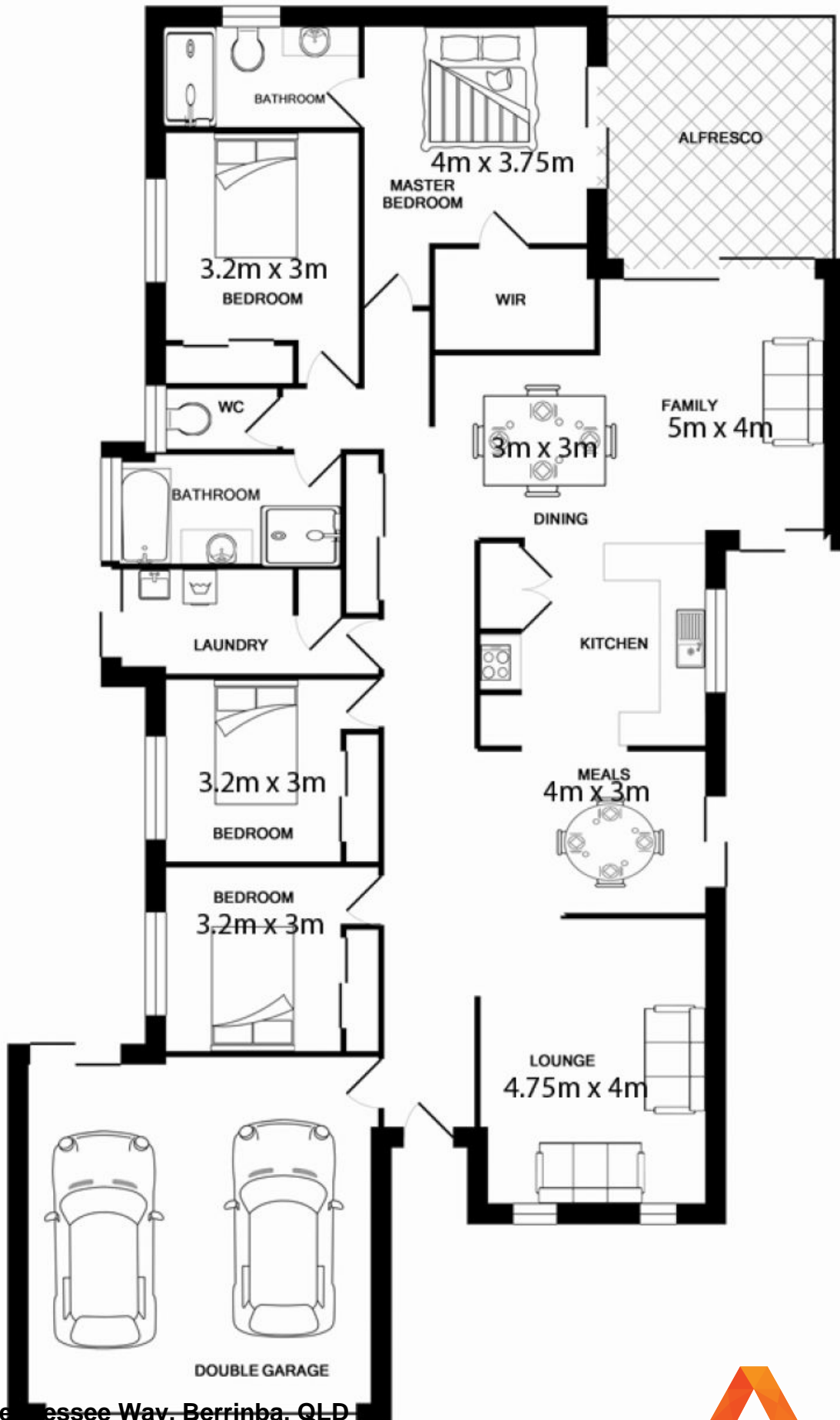

11 Tennessee Way, Berrinba, QLD